

H & H
ENVIRONMENTAL

2699 East CR 50 Tiffin. OH 44883

Tiffin Office: 419-618-3072 Fax: 419-443-0539

Huntsville Office: 937-539-0094 Fax 937-843-3079

hhenvironmental@yahoo.com



Asbestos Survey

7764 OH-366; Russells Point, OH

LUC Regional Planning Commission



2699 East CR 50 Tiffin, OH 44883
Tiffin Office: 419-618-3072 Fax: 419-443-0539
Huntsville Office: 937-539-0094 Fax 937-843-3079
hhenvironmental@yahoo.com

LUC Regional Planning Commission

11/12/25

10820 SR 347

East Liberty, OH 43319

Phone: 937-666-3431

Email: heathermartin@lucplanning.com

Asbestos survey: 7764 OH-366; Russells Point, OH 43348

Heather,

H&H Environmental, LLC. has completed an inspection for asbestos-containing materials (ACM) at 7764 OH-366; Russells Point, OH 43348. This inspection was performed by Tyler Rister (Certification # 35958) and Jace Hurt (Certification # 36450) on November 5th, 2025 in Russells Point, OH. Tyler Rister and Jace Hurt maintain a current Ohio EPA Asbestos Inspector Certifications. Proof of these certifications are attached.

Enclosed:

1. Asbestos Survey Cover
2. Asbestos Survey Letter
3. Purpose and Procedure
4. ACM Summary and Notice
5. Sample Chain-of-custody
6. Sample Site Pictures
7. Laboratory Analysis Report (and point-count analysis if applicable)
8. Asbestos Inspector Certifications

Purpose of Inspection:

The ACM inspection was conducted in accordance and observation of EPA NESHAP and OSHA regulations pertaining to the demolition/renovation of regulated structures. This inspection included all applicable and accessible areas of the structure.

Procedure:

The inspection, conducted on 11-5-25, was completed utilizing applicable Federal and Ohio State regulations pertaining to asbestos: Federal OSHA (29 CFR 1910.1001 and 29 CFR 1926.1101), EPA (40 CFR Part 61), and TSCA Title II AHERA/ASHARA (40 CFR Part 763) Asbestos Regulations. The findings in this report are consistent with accepted principles and practice established and prescribed by the EPA and AHERA.

All accessible areas of the building in Russells Point, OH were inspected physically, functional space by functional space, and homogeneous area by homogeneous area to determine the presence of asbestos-containing materials. Suspected asbestos-containing materials were grouped per homogeneous area. Suspect materials that may be present inside wall cavities, electrical wiring or which were otherwise inaccessible were not included in the scope of this inspection. Core samples of friable and non-friable suspect asbestos-containing materials were collected to be analyzed for asbestos content. Those materials considered to be non-suspect (concrete, wood, fiberglass, carpeting, metal, etc.) were not sampled for analysis. Each location for sample collection, chosen at random, were representative of the suspect materials. The bulk samples were placed in zip-lock bags, sealed, and labeled with an identifying code. The samples, along with the chain-of-custody, were then submitted to the laboratory, McCall and Spero Environmental, Inc., to be analyzed for asbestos content. A copy of the chain-of-custody is attached.

18 bulk samples of suspected ACM, were submitted to a laboratory for analysis using Polarized Light Microscopy. Laboratory results are attached.

Analytical Results:

H&H Sample # Lab Sample #	Homogenous Area	Layers	Description/ Sample Location	PLM Result
7764-01 PN75HHE.4-01	1	2	Drywall/Compound Rm.3 ceiling	Drywall: ND Joint Compound: 3% Chrysotile Composite: 0.75% Chrysotile
7764-02 PN75HHE.4-02	1	2	Drywall/Compound Rm.8 wall A/B	Drywall: ND Joint Compound: 3% Chrysotile Composite: 0.75% Chrysotile
7764-03 PN75HHE.4-03	2	2	9" tile/mastic (Brown) Rm.3 near wall A	Tile: 5% Chrysotile Mastic: 5% Chrysotile
7764-04 PN75HHE.4-04	2	2	9" tile/mastic (Brown) Rm.6 near wall C/D	Tile: 5% Chrysotile Mastic: 5% Chrysotile
7764-05 PN75HHE.4-05	3	2	12" tile/glue (Tan) Rm.11 near wall D	ND
7764-06 PN75HHE.4-06	3	2	12" tile/glue (Tan) Rm.11 near wall A	ND
7764-07 PN75HHE.4-07	4	1	Linoleum (Tan) Rm.9 near wall D	ND
7764-08 PN75HHE.4-08	4	1	Linoleum (Tan) Rm.9 near wall C	ND

7764-09 PN75HHE.4-09	5	1	Asphalt Roofing debris Rm.11	ND
7764-10 PN75HHE.4-10	5	1	Asphalt Roofing Garage	ND
7764-11 PN75HHE.4-11	6	1	Window Glaze Rm.11 wall A	ND
7764-12 PN75HHE.4-12	6	1	Window Glaze Rm.11 wall A	ND

Summary:

Based the analysis of suspected ACM samples, one of the samples of homogenous areas were determined to be asbestos-containing.

The approximate total of asbestos-containing materials are as follows:

9” Brown tile/mastic- Can remain

635 Sq.ft.

Among the material noted above, **None** of the material must be removed by a licensed asbestos abatement contractor prior to demolition or renovation if it would impact this material.

The **9” Brown tile/mastic** is positive for asbestos and is considered Category 1 non-friable material. This material may remain for demolition given that this material is not in poor condition and will not be pulverized, crumbled, or reduced to powder during demolition activities and is taken to a standard C&D facility that accepts non-friable asbestos containing material. If renovation activities would impact this material it will need to be abated by a licensed asbestos contractor.

Under current Ohio EPA standards materials containing less than 1% are not “asbestos containing material”. However, this material is still regulated under OSHA (as OSHA does not recognize point-count or composite sampling methods) and must adhere to wet handling, prompt cleanup, disposal requirements set forth by 29 CFR 1926 as applies to demolition operations involving materials containing less than 1% asbestos. As such, H&H Environmental recommends that this material be abated to observe and follow OSHA regulations.

Notice:

An Ohio EPA Notification of Demolition and Renovation form must be completed and submitted to the Ohio EPA at least ten working days prior to the commencement of any abatement or demolition activity. The amount, type and condition of the asbestos-containing materials found in this inspection, as well as the materials assumed to be asbestos-containing materials, must be noted on the form. The name and certification number of the asbestos inspector must be included.

If any additional materials are encountered in these locations, these materials should be left intact and undisturbed until they can be inspected and and sampled by a licensed Asbestos Abatement Evaluation Specialist. H&H Environmental would be happy to return to the site if additional suspect materials are encountered during demolition activity. The other option is to assume that the material is asbestos-containing and have it abated as such.

This report, and the supporting findings, data, conclusions, and recommendations represents H&H Environmental's efforts on behalf of the client. This report is not an asbestos abatement specification and shouldn't be used for specifying removal techniques or methods. The assessments, conclusions, results, and recommendations stated in this report are representative of the circumstances and conditions observed by the inspector at the date of the inspection. We cannot assume responsibility for any change in conditions or circumstances that occurred after inspection. The findings in this report, if implemented by the client, should not be construed as as an assurance or implied warranty for the continuing safety, performance, or cost-effectiveness of any equipment, system, product, procedure, facility, or policy recommended or discussed herein.

The recommendations in this report are based on the professional judgment of the inspector and the results of the samples collected an analyzed. H&H Environmental makes no warranty, expressed or implied, and accepts no liability for the presence or absence of asbestos or other hazardous materials in or on home products, materials, and areas. H&H Environmental assumes no responsibility for the cost of repairing, removing, or replacing any undiscovered or unreported condition or defect, or any future condition or defect.

If you have any questions or concerns please feel free to contact H&H Environmental's Charles E. Hurt at 419-618-3072.

Thank you,

Tyler Rister *Tyler Rister*

AHES # ES 35958

H&H Environmental

Jace Hurt *Jace Hurt*

AHES # ES 36450

H&H Environmental

Site 7764 OH-366

City Russells Point

State OH

Zip 43348

Levels: 1 2 3 Attic Renovation Demolition
 Foundation: Slab Crawl Basement
 Exterior: Wood Vinyl Aluminum Asphalt Transite Brick Block
 Interior Walls: Drywall Plaster Paneling Transite Other
 Windows: Wood Vinyl Metal Other Number
 Flooring: Wood Concrete 9" Tile 12" Tile Linoleum Ceramic
 Heating: FAF Hot Water Furnace Board Duct Work Seam Tape Duct Boots
 Roofing: Asphalt Metal Transite Build Up Other

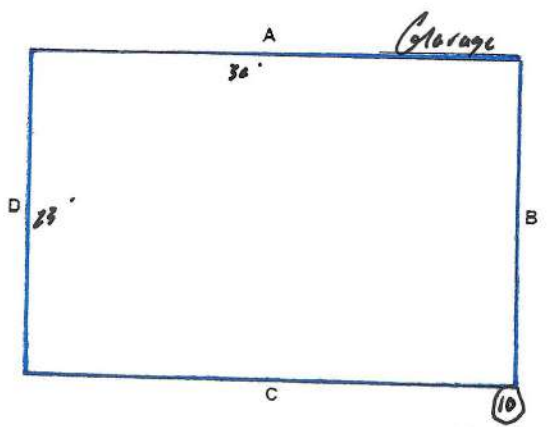
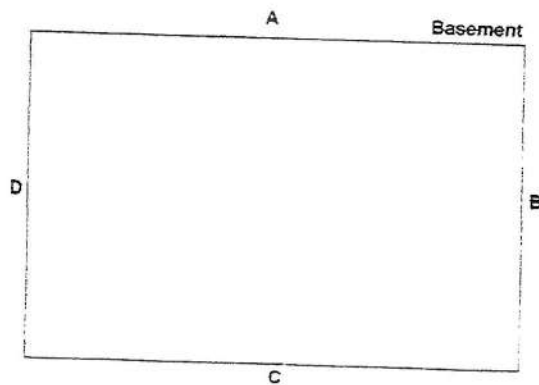
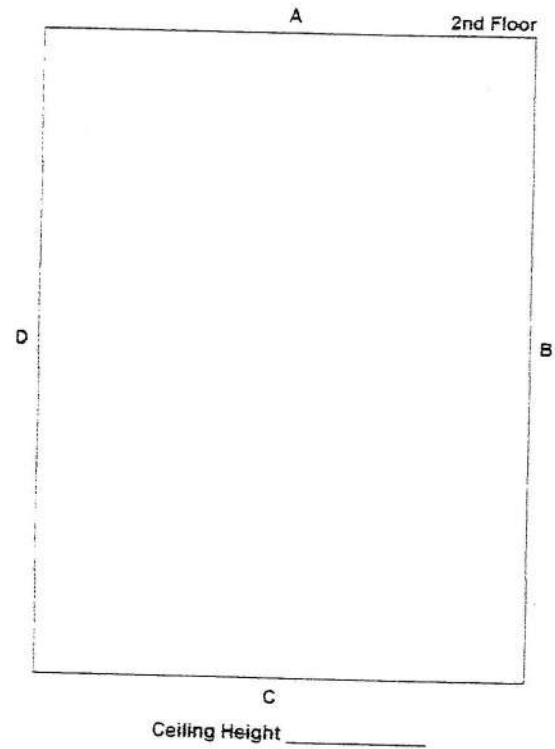
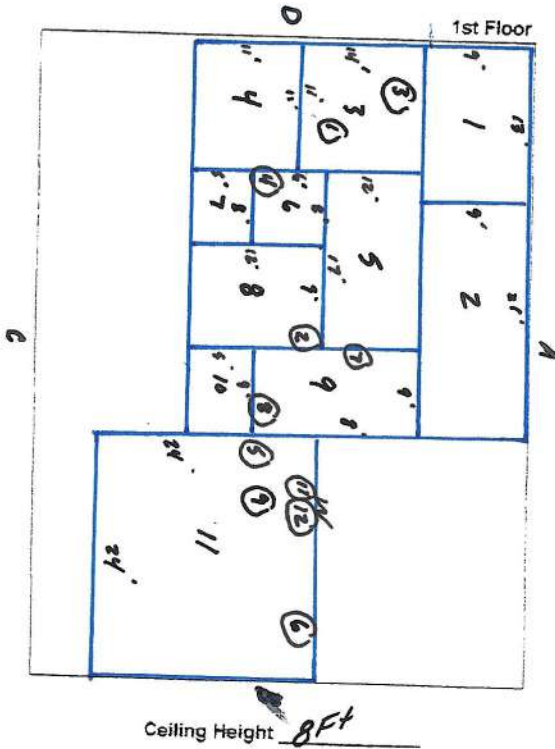

Inspector Tyler Rister

Certification # ES35958

Date 11/5/25

Site 7764 OH-366 City Russells Point State OH Zip 43348

HA #	Material	Room Location	Color	Condition	Quantity
#1	Drywall/Compound	Throughout	N/A	G/F	4,000 SF
#2	9" tile/Walrus	3, 4, 5, 6, 8	Brown	G/F	635 SF
#3	12" tile/Blue	11	Tan	G/F	570 SF
#4	Linoleum	9	Tan	G	160 SF
#5	Asphalt Roofing	House/Garage	Grey	G/F	2,400 SF
#6	Window Caser (Wood)	11	White	G/F	1 Window (4x6)
* Rubbing/Plugging can remain for demo					

* G = Good F = Fair P = Poor FR = Friable NF = Non Friable

Notes:

Building Clean Out: Yes No

* 1 story house/garage * Asphalt Roofing * Wood/Vinyl exterior
 * Slab * No suspect heating * Drywall * Vinyl windows
 * Metal and Wood Windows * Fiberglass Insulation * Ceramic Floor No suspect
 * 9" tile * 12" tile * Linoleum * Paneling

Inspector Tyler Rister Certification # ES35958 Date 11/5/25

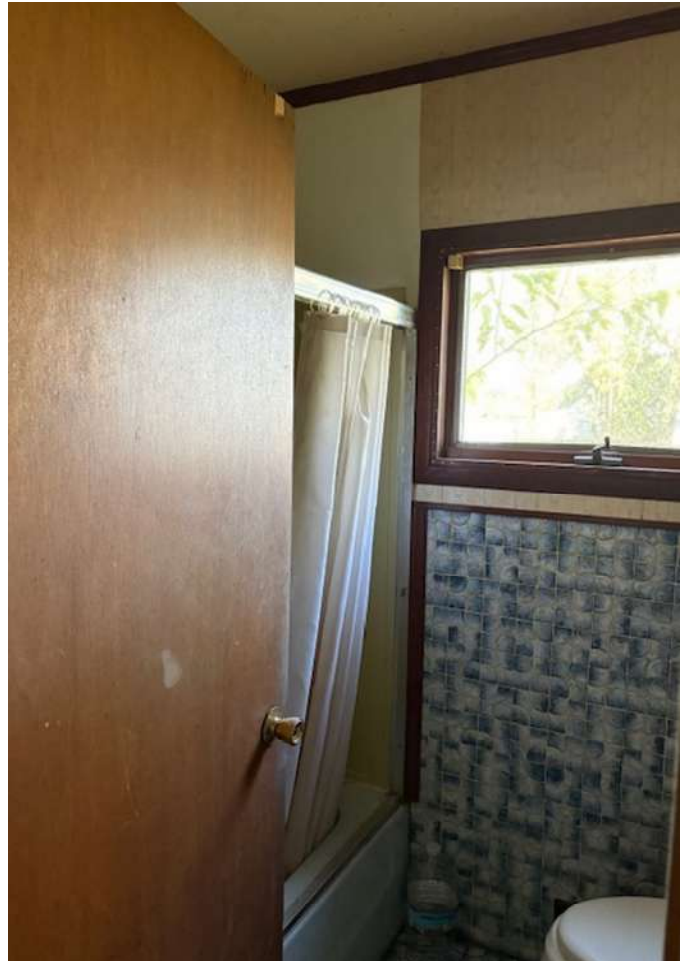
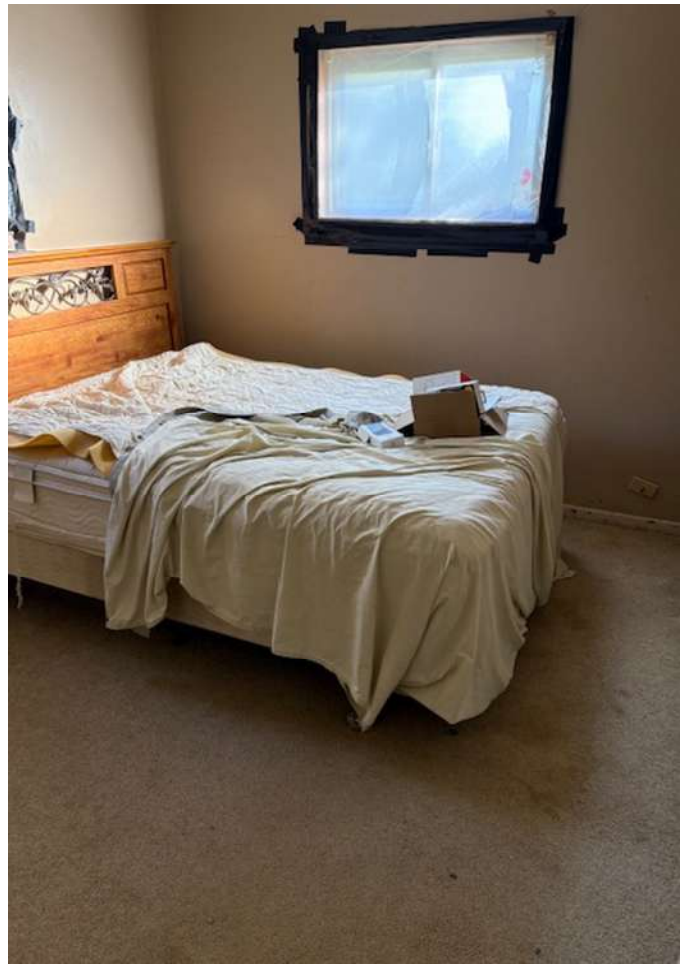

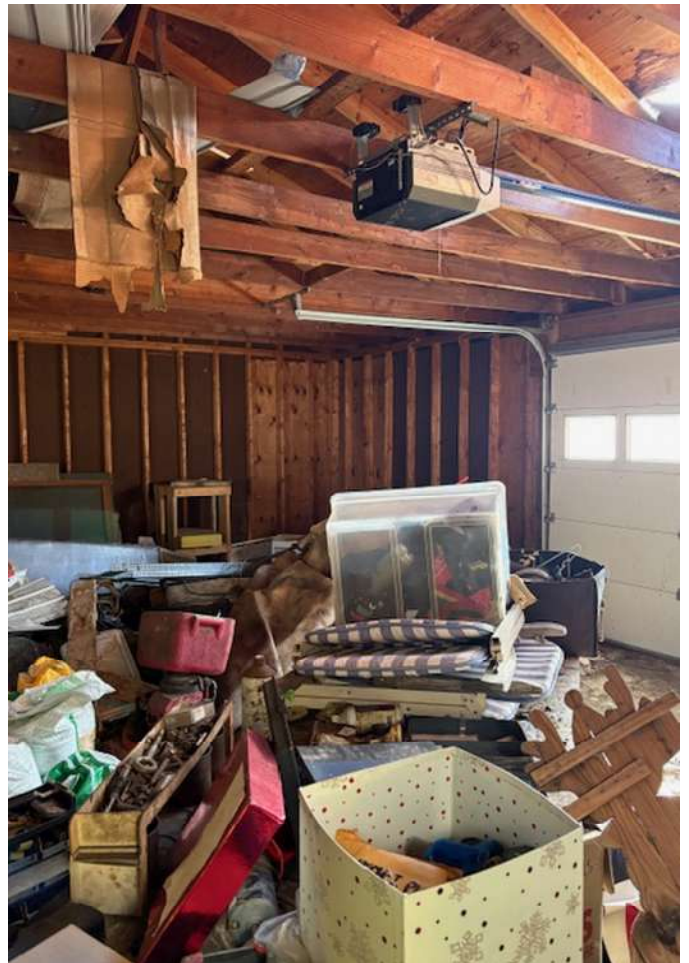
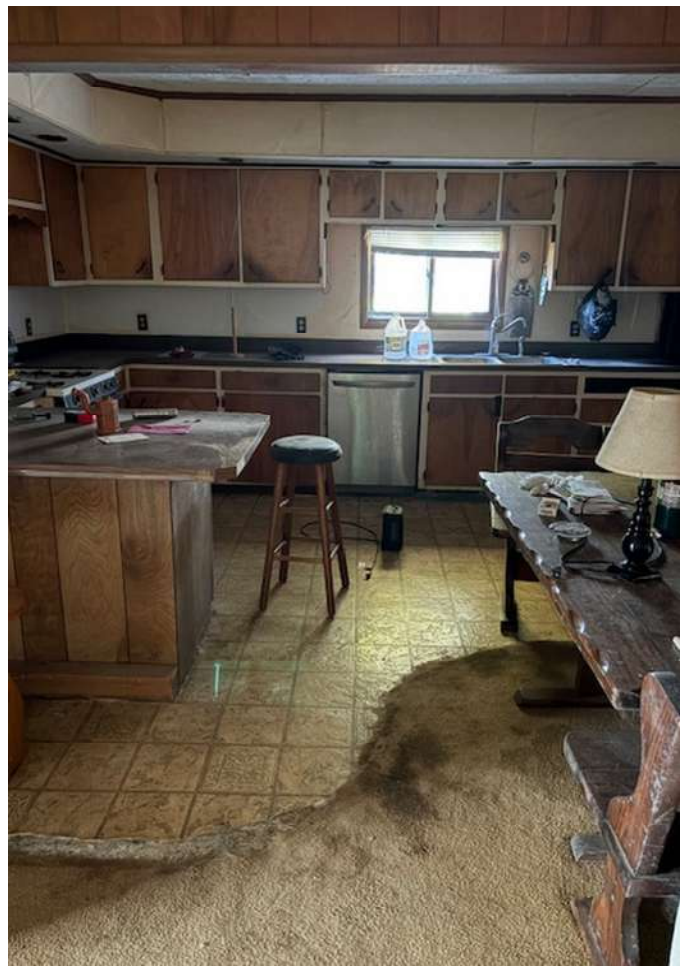

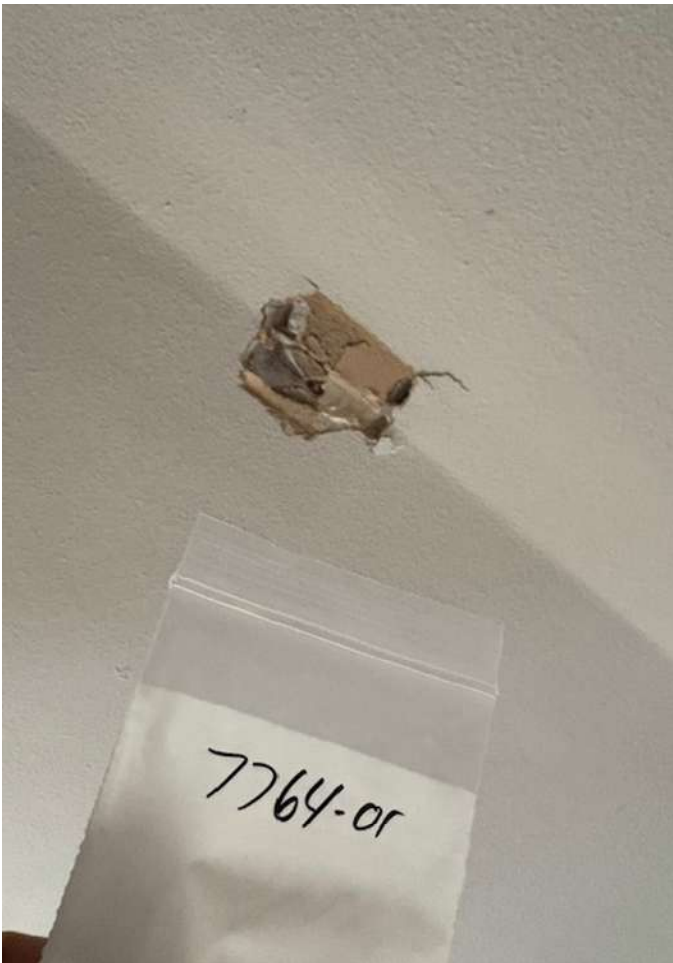



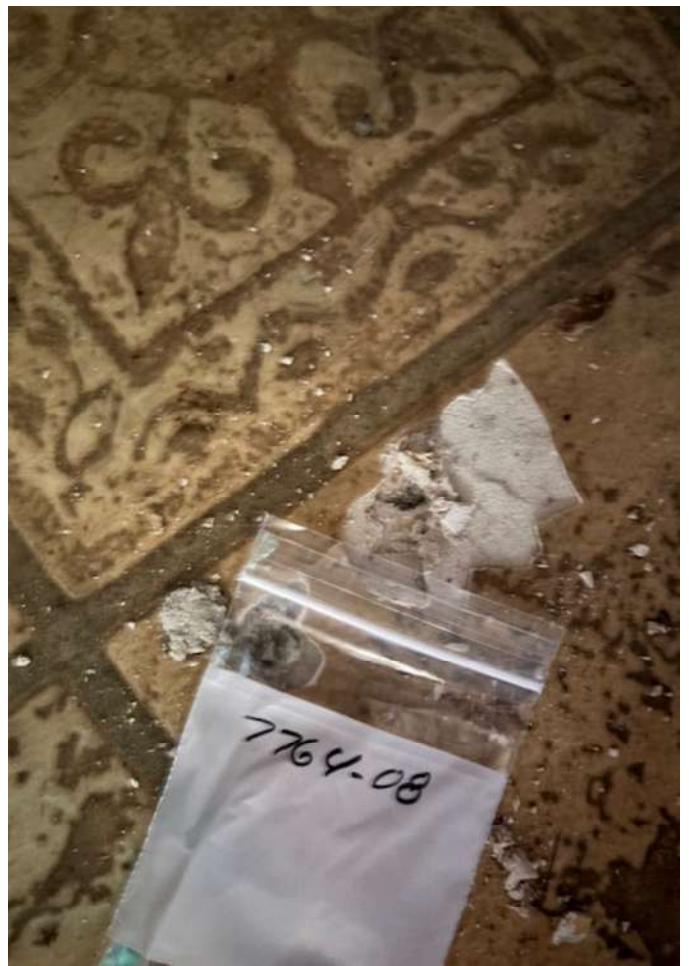





McCall and Spero
Environmental, Inc.

Specialists in Microanalysis

1831 Williamson Court • Suite 100 • Louisville, KY 40223
Phone (502) 244-7135 • FAX (502) 244-7136

E-mail: customerservice@mse-labs.com • Website: www.mse-labs.com

Date: November 7, 2025

Attention: Chuck Hurt
H&H Environmental

Subject: Analysis of bulk samples for asbestos mineral fibers by Polarized Light
Microscopy (PLM) with Dispersion Staining (EPA/600/R-93/116)

RE: MSE-PN75HHE.4
7764 OH-366; Russells Point, OH Project

Dear Mr. Hurt:

McCall & Spero Environmental, Inc. has completed the analysis of the bulk samples we received from your offices on November 7, 2025. These samples represent the bulk samples from the 7764 OH-366; Russells Point, OH Project.

The PLM bulk analysis was performed according to the "Method of the Determination of Asbestos in Bulk Building Materials", R. L. Perkins and B. W. Harvey (EPA/600/R-93/116). EPA Interim Method for the Determination of Asbestos in Bulk Insulation Samples as found in 40 CFR, Part 763, Subpart E, Appendix E.

The results for the eighteen (18) samples are summarized in the following report. Please note that for samples consisting of two or more distinct components, each component is analyzed and reported individually (EPA 40 CFR Part 61 [FRL-4821-71]).

Thank you for consulting McCall & Spero Environmental, Inc. Should you have any questions concerning these results, please contact our office.

Sincerely,

Kevin R. Bean, B.A.
PLM Laboratory Director

SUMMARY OF PLM BULK ANALYSIS RESULTS

Page 1

Project Name: 7764 OH-366; Russells Point, OH Project
McCall & Spero Environmental Project No. MSE-PN75HHE.4

MSE # PN75HHE.4	SAMPLE # DESCRIPTION	ASBESTOS TYPE & %	OTHER FIBROUS MATERIAL & %	% NON-FIBROUS MATERIAL	COLOR
001 (A)	7764-01 (A) Drywall	ND	Cellulose / 15%	85%	White
001 (B)	7764-01 (B) Joint Compound	CH / 3%	Cellulose / 3%	94%	White
002 (A)	7764-02 (A) Drywall	ND	Cellulose / 15%	85%	White
002 (B)	7764-02 (B) Joint Compound	CH / 3%	Cellulose / 3%	94%	White
003 (A)	7764-03 (A) Tile	CH / 5%	Cellulose / 2%	93%	Brown
003 (B)	7764-03 (B) Mastic	CH / 5%	Cellulose / 3%	92%	Black
004 (A)	7764-04 (A) Tile	CH / 5%	Cellulose / 2%	93%	Brown
004 (B)	7764-04 (B) Mastic	CH / 5%	Cellulose / 3%	92%	Black
005 (A)	7764-05 (A) Tile	ND**	Cellulose / 2%	98%	Tan
005 (B)	7764-05 (B) Mastic	ND**	Cellulose / 3%	97%	Tan
006 (A)	7764-05 (A) Tile	ND**	Cellulose / 2%	98%	Tan
006 (B)	7764-05 (B) Mastic	ND**	Cellulose / 3%	97%	Tan
007	7764-07 Linoleum	ND	Cellulose / 30%	70%	Tan
008	7764-08 Linoleum	ND	Cellulose / 30%	70%	Tan
009	7764-09 Asphalt Roofing	ND**	Cellulose / 30%	70%	Black

McCall & Spero Environmental, Inc.

SUMMARY OF PLM BULK ANALYSIS RESULTS

Page 2

MSE # PN75HHE.4	SAMPLE # DESCRIPTION	ASBESTOS TYPE & %	OTHER FIBROUS MATERIAL & %	% NON-FIBROUS MATERIAL	COLOR
010	7764-10 Asphalt Roofing	ND**	Cellulose / 30%	70%	Black
011	7764-11 Window Glaze	ND**	Cellulose / 3%	97%	Gray
012	7764-12 Window Glaze	ND**	Cellulose / 3%	97%	Gray

NOTES:

ND = None Detected

CH = Chrysotile

A = Amosite

AC = Actinolite

CR = Crocidolite

AN = Anthophyllite

TR = Tremolite

For samples consisting of separate components, each component is analyzed and reported separately.

Results apply only to items tested. Quantification is accurate to within $\pm 10\%$. Results from this report must not be reproduced, except in full, with the approval of McCall & Spero Environmental, Inc. This report must not be used to claim product endorsement by NVLAP or any agency of the U.S. Government.

** EPA recommends that bulk materials found negative for asbestos or less than one percent asbestos by polarized light microscopy that fall into one of five dominantly nonfriable categories be reanalyzed by an additional method, such as transmission electron microscopy. (EPA Notice of Advisory, FR Vol. 59, No. 146 & Test Method EPA 600/ R-93/ 116). EPA Interim Method for the Determination of Asbestos in Bulk Insulation Samples as found in 40 CFR, Part 763, Subpart E, Appendix E.

Analyst: Kevin R. Bean, B.A.

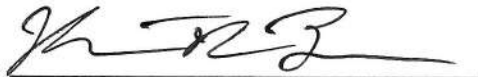



McCann and Spivey
Environmental, Inc.
 Specialists in Microanalysis

1831 Williamson Court • Suite 100 • Louisville, KY 40223
 Phone (502) 244-7135 • (800) 841-0180 • FAX (502) 244-7136

E-mail: customerservice@mseilabs.com • Website: www.mseilabs.com

BULK SAMPLE CHAIN OF CUSTODY FORM

Company: H&H Environmental Telephone # 419-618-3072 Fax #: 419-443-0539
 Contact: Chuck Hurt Client Project Number: _____
 Relinquished by: Tyler Rister Date: 11/5/25 Time: 9:00
 Written Report To: Ike Hurt
 Project Name: 7764 OH-366 Russells Point OH 43348
 Turn-Around (Circle One): Same Day 24 Hour 2-3 Day 4-5 Day Weekend Rush After Hour Rush
 Analysis Requested (Circle One): PLM Bulk Analysis TEM Qualitative Analysis TEM Quantitative Analysis (4-5 Day)

For Laboratory Use Only

MSE Project # PN75HITE-4 Method: EPA/600/R-93/116
 Samples Received by: [Signature] Date: 11/7/25 Time: [Signature]

Client Sample Number	Location	Sample Description	Sampled By
7764-01	Driveway/Compound	Room 3 ceiling	
7764-02	Driveway/Compound	Room 8 wall A/B	
7764-03	9" tile/Mastic (Brown)	Room 3 near wall A	
7764-04	9" tile/Mastic (Brown)	Room 6 near wall C/D	
7764-05	12" tile/Glue (Tan)	Room 11 near wall D	
7764-06	12" tile/Glue (Tan)	Room 11 near wall A	
7764-07	Linoleum (Tan)	Room 9 near wall D	
7764-08	Linoleum (Tan)	Room 9 near wall C	
7764-09	Asphalt Roofing	debris Room 11	
7764-10	Asphalt Roofing	Garage	
7764-11	Window Glaze	Room 11 wall A	
7764-12	Window Glaze	Room 11 wall A	



McCall and Spero
Environmental, Inc.

Specialists in Microanalysis

1831 Williamson Court • Suite 100 • Louisville, KY 40223
Phone (502) 244-7135 • FAX (502) 244-7136

E-mail: customerservice@mselabs.com • Website: www.mselabs.com

Date: November 7, 2025

Attention: Chuck Hurt
H&H Environmental

Subject: Analysis of bulk samples for asbestos mineral fibers by Polarized Light
Microscopy (PLM) with Dispersion Staining (EPA/600/R-93/116)

RE: MSE-PN75HHE.4.PC
7764 OH-366; Russells Point, OH Project

Dear Mr. Hurt,

McCall & Spero Environmental, Inc. has completed the analysis of the bulk samples we received from your offices on November 7, 2025. These samples represent the bulk samples from the 7764 OH-366; Russells Point, OH Project.

The PLM bulk analysis was performed according to the "Method of the Determination of Asbestos in Bulk Building Materials", R. L. Perkins and B. W. Harvey (EPA/600/R-93/116). According to your instructions, the samples were analyzed using the point count method. Please note that EPA recommends that bulk materials found negative for asbestos or less than one percent asbestos by polarized light microscopy that fall into one of five dominantly non-friable categories be reanalyzed by an additional method, such as transmission electron microscopy. (EPA Notice of Advisory, FR Vol. 59, No. 146 & Test Method EPA 600/ R-93/ 116).

The results for the two (2) samples are summarized in the following report. Please note that for samples consisting of two or more distinct components, each component is analyzed and reported individually (EPA 40 CFR Part 61 [FRL-4821-71]).

Thank you for consulting McCall & Spero Environmental, Inc. Should you have any questions concerning these results, please contact our office.

Sincerely,

Kevin R. Bean, B.A.
PLM Laboratory Director

**PLM POINT COUNT
POINT COUNTING LABORATORY ANALYSIS REPORT**

1. FACILITY:						
2. BUILDING:		3. CLIENT (A/E):		H&H Environmental		
4. ADDRESS:		7764 OH-366; Russells Point, OH		5. PROJECT #:		
				PN75HHE.4.PC		
6. HOMOGENEOUS AREA (ONLY 1 PER FORM):						
7. (A/E COMPLETE ITEMS 1 - 10 & PROVIDE TO LABORATORY)						
8. Location		Rm 3 Ceiling		Rm 8 Wall A/B		
9. Date Collected		11-5-25		11-5-25		
10. Sample No.		7764-01		7764-02		
11. Date Received		11-7-25		11-7-25		
12. Lab Sample No.		001		002		
13. Color?		White		White		
14. Fibrous?		No		No		
15. Layers?		Composite		Composite		
16. Contains Asbestos?		Yes		Yes		
17. TYPE AND % ASBESTOS						
Chrysotile		0.75%		0.75%		
Amosite						
Crocidolite						
Other						
Total Asbestos %		0.75%		0.75%		
18. NO. OF SLIDES						
	Asbestos Counts	Empty Pts Ctd	Asbestos Counts	Empty Pts Ctd	Asbestos Counts	Empty Pts Ctd
Slide 1	1	49	0	50		
Slide 2	0	50	1	49		
Slide 3	1	49	0	50		
Slide 4	0	50	0	50		
Slide 5	0	50	1	49		
Slide 6	1	49	1	49		
Slide 7	0	50	0	50		
Slide 8	0	50	0	50		
19. Comments		<1%		<1%		
20. Date Analyzed		11-7-25		11-7-25		
21. Analyzed By		KRB		KRB		
22. Report Approved by:				24. Date: November 7, 2025		
23. Laboratory Name:		McCall & Spero Environmental, Inc.				
Please note that EPA recommends that bulk materials found negative for asbestos or less than one percent asbestos by polarized light microscopy that fall into one of five dominantly non-friable categories be reanalyzed by an additional method, such as transmission electron microscopy. (EPA Notice of Advisory, FR Vol. 59, No. 146 & Test Method EPA 600/ R-93/ 116).						



**McCall and Spore
Environmental, Inc.**

Specialists in Microanalysis

1831 Williamson Court • Suite 100 • Louisville, KY 40223
Phone (502) 244-7135 • (800) 841-0180 • FAX (502) 244-7136

E-mail: customerservice@mseilabs.com • Website: www.mseilabs.com

BULK SAMPLE CHAIN OF CUSTODY FORM

Company: H&H Environmental Telephone # 419-618-3072 Fax #: 419-443-0539
 Contact: Chuck Hurt Client Project Number: _____
 Relinquished by: Tyler Rister Date: 11/5/25 Time: 9:00
 Written Report To: Ike Hurt
 Project Name: 7764 OH-366 Russells Point OH 43348
 Turn-Around (Circle One): Same Day 24 Hour 2-3 Day 4-5 Day Weekend Rush After Hour Rush
 Analysis Requested (Circle One): PLM Bulk Analysis TEM Qualitative Analysis TEM Quantitative Analysis (4-5 Day)

For Laboratory Use Only

MSE Project # PN75HITE-4, PC Method: EPA/600/R-93/116
 Samples Received by: RRR Date: 11/7/25 Time: 11

Client Sample Number	Location	Sample Description	Sampled By
7764-01	Drywall/Compound	Room 3 ceiling	
7764-02	Drywall/Compound	Room 8 wall A/B	
7764-03	9" tile/Maple (Brown)	Room 3 near wall A	
7764-04	9" tile/Maple (Brown)	Room 6 near wall C/D	
7764-05	12" tile/Calve (Tan)	Room 11 near wall D	
7764-06	12" tile/Calve (Tan)	Room 11 near wall A	
7764-07	Linothum (Tan)	Room 9 near wall D	
7764-08	Linothum (Tan)	Room 9 near wall C	
7764-09	Asphalt	Roofing debris	Room 11
7764-10	Asphalt	Roofing	Garage
7764-11	Window	Glaze	Room 11 wall A
7764-12	Window	Glaze	Room 11 wall A

The InService Training Network
Asbestos Building Inspector and Management Planner
Refresher Courses



Jace Hurt

has successfully completed the Asbestos Building Inspector and Management Planner Refresher Courses and passed by at least 70% the course examinations for accreditation under Section 206 of the Toxic Substance Control Act, Title II, and Indiana 326 IAC 18-2. Provided by: The InService Training Network, Inc., 705D Lakeview Plaza Blvd, Worthington, OH 43085 (614) 436-0980

Course Dates: December 11, 2024

Examination Date: December 11, 2024

Course Director:

Kurt Varga

Course Location: Worthington, Ohio

Expiration Date: December 11, 2025

Certificate Numbers: ITNIR7687 & ITNMPR7687

ITM

The InService Training Network

Asbestos Building Inspector and Management Planner Refresher Courses



Tyler Rister

has successfully completed the Asbestos Building Inspector and Management Planner Refresher Courses and passed by at least 70% the course examinations for accreditation under Section 206 of the Toxic Substance Control Act, Title II, and Indiana 326 IAC 18-2. Provided by: The InService Training Network, Inc., 705D Lakeview Plaza Blvd, Worthington, OH 43085 (614) 436-0980

Course Dates: December 11, 2024

Examination Date: December 11, 2024

Course Director:

Kurt Varga
Kurt Varga

Course Location: Worthington, Ohio

Expiration Date: December 11, 2025

Certificate Numbers: ITNIR7688 & ITNMPR7688